

Balliol Master's Field

Detailed elevations and floor plans

PROPOSED SITE PLAN

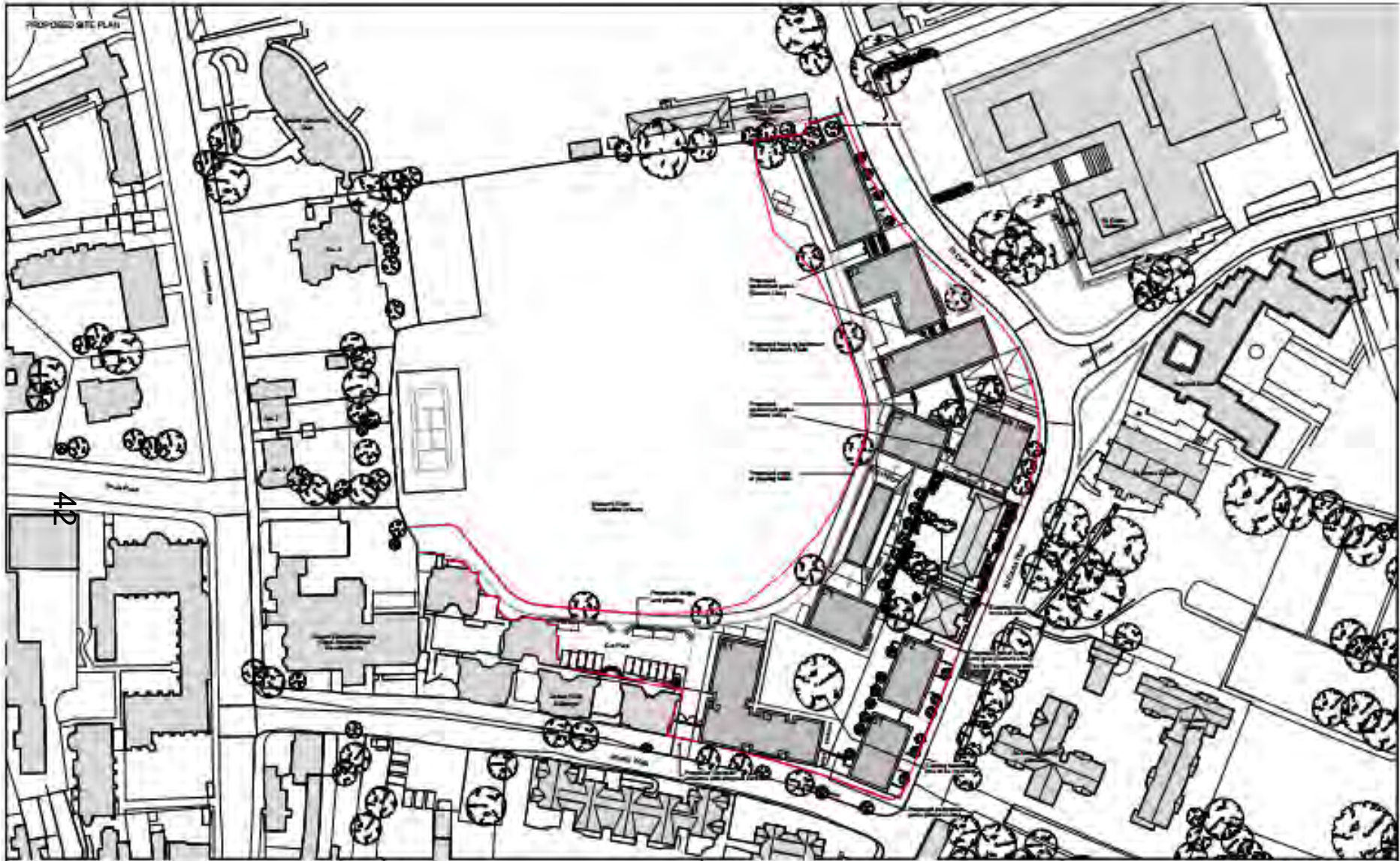

42

NO.	Symbol	Color	Description	Notes
	-	DASHED	Bound for Planning	<p style="text-align: right;">Walt McCaughran Architects</p> <p> 2010 - 2011 1000 N. 1st Street, Suite 100 Portland, OR 97227 Phone: 503.222.1111 Fax: 503.222.1112 www.waltmccaughran.com </p>

Model for Proposed development

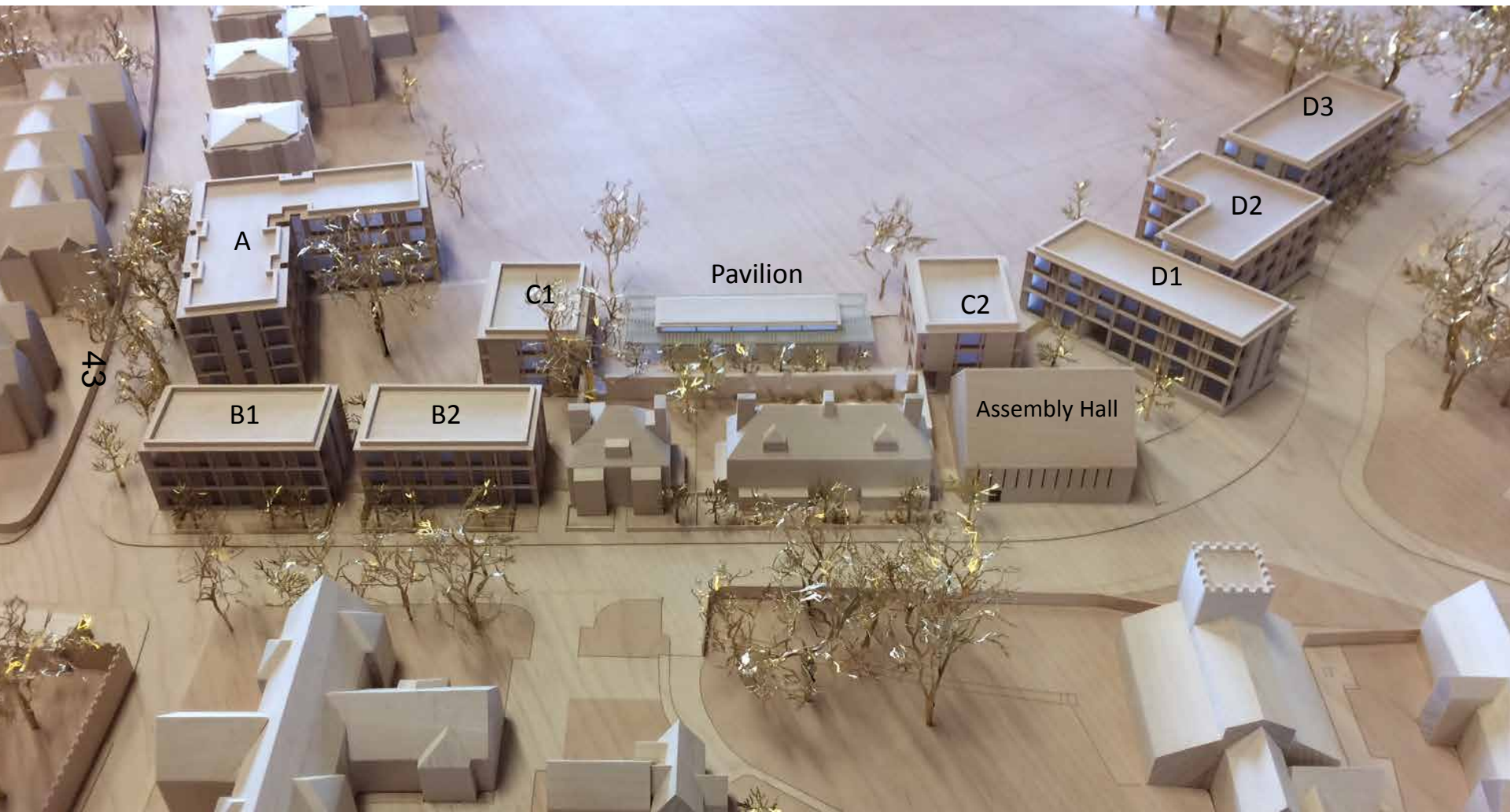

Jowett Walk Proposed Elevation

PROPOSED SITE WIDE SOUTH ELEVATION

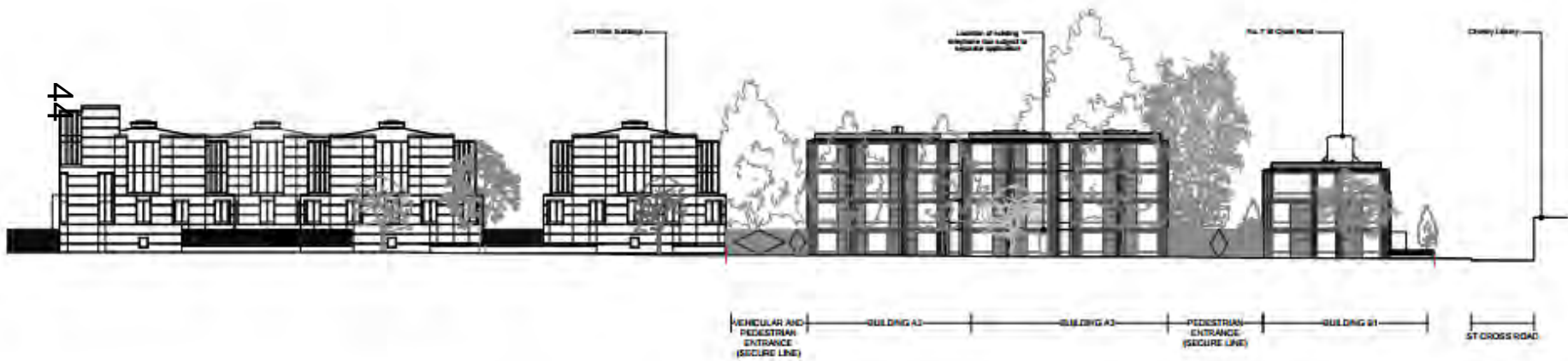

St Cross Road Proposed Elevation

PROPOSED SITE WIDE NORTH EAST ELEVATION

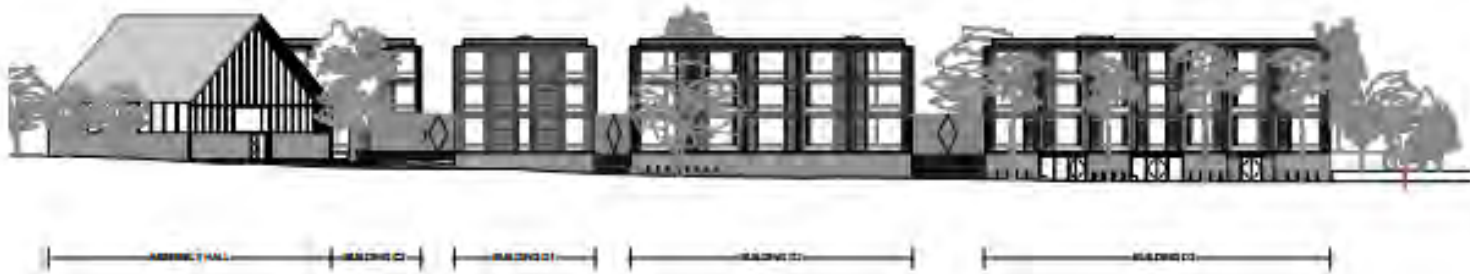

46

Key	Revision	Date	Description	Notes	Niall McLaughlin Architects		
	1	22.11.2018	Issued for Planning	<p>Notes</p> <p>1. All dimensions are in meters.</p> <p>2. All dimensions are to the center of the building unless otherwise stated.</p> <p>3. All dimensions are to the center of the building unless otherwise stated.</p> <p>4. All dimensions are to the center of the building unless otherwise stated.</p> <p>5. All dimensions are to the center of the building unless otherwise stated.</p> <p>6. All dimensions are to the center of the building unless otherwise stated.</p> <p>7. All dimensions are to the center of the building unless otherwise stated.</p> <p>8. All dimensions are to the center of the building unless otherwise stated.</p> <p>9. All dimensions are to the center of the building unless otherwise stated.</p> <p>10. All dimensions are to the center of the building unless otherwise stated.</p> <p>11. All dimensions are to the center of the building unless otherwise stated.</p> <p>12. All dimensions are to the center of the building unless otherwise stated.</p> <p>13. All dimensions are to the center of the building unless otherwise stated.</p> <p>14. All dimensions are to the center of the building unless otherwise stated.</p> <p>15. All dimensions are to the center of the building unless otherwise stated.</p> <p>16. All dimensions are to the center of the building unless otherwise stated.</p> <p>17. All dimensions are to the center of the building unless otherwise stated.</p> <p>18. All dimensions are to the center of the building unless otherwise stated.</p> <p>19. All dimensions are to the center of the building unless otherwise stated.</p> <p>20. All dimensions are to the center of the building unless otherwise stated.</p>	<p>Client: St. Cross College, University of Limerick</p> <p>Architect: Niall McLaughlin Architects</p> <p>Project: Proposed Site Wide North East Elevation</p> <p>Scale: 1:100</p> <p>Site: St. Cross Road, Limerick</p> <p>Project No: 18/01/001</p> <p>Project Name: St. Cross College, University of Limerick</p> <p>Project Address: St. Cross Road, Limerick</p> <p>Project Contact: Niall McLaughlin Architects</p> <p>Project Phone: 087 933 3333</p> <p>Project Email: niall@niallmcLaughlin.com</p> <p>Project Website: www.niallmcLaughlin.com</p>	<p>Project Name: St. Cross College, University of Limerick</p> <p>Project Address: St. Cross Road, Limerick</p> <p>Project Contact: Niall McLaughlin Architects</p> <p>Project Phone: 087 933 3333</p> <p>Project Email: niall@niallmcLaughlin.com</p> <p>Project Website: www.niallmcLaughlin.com</p>	

Proposed Front Elevations of Block A2 & A3 and B1, Jowett Walk

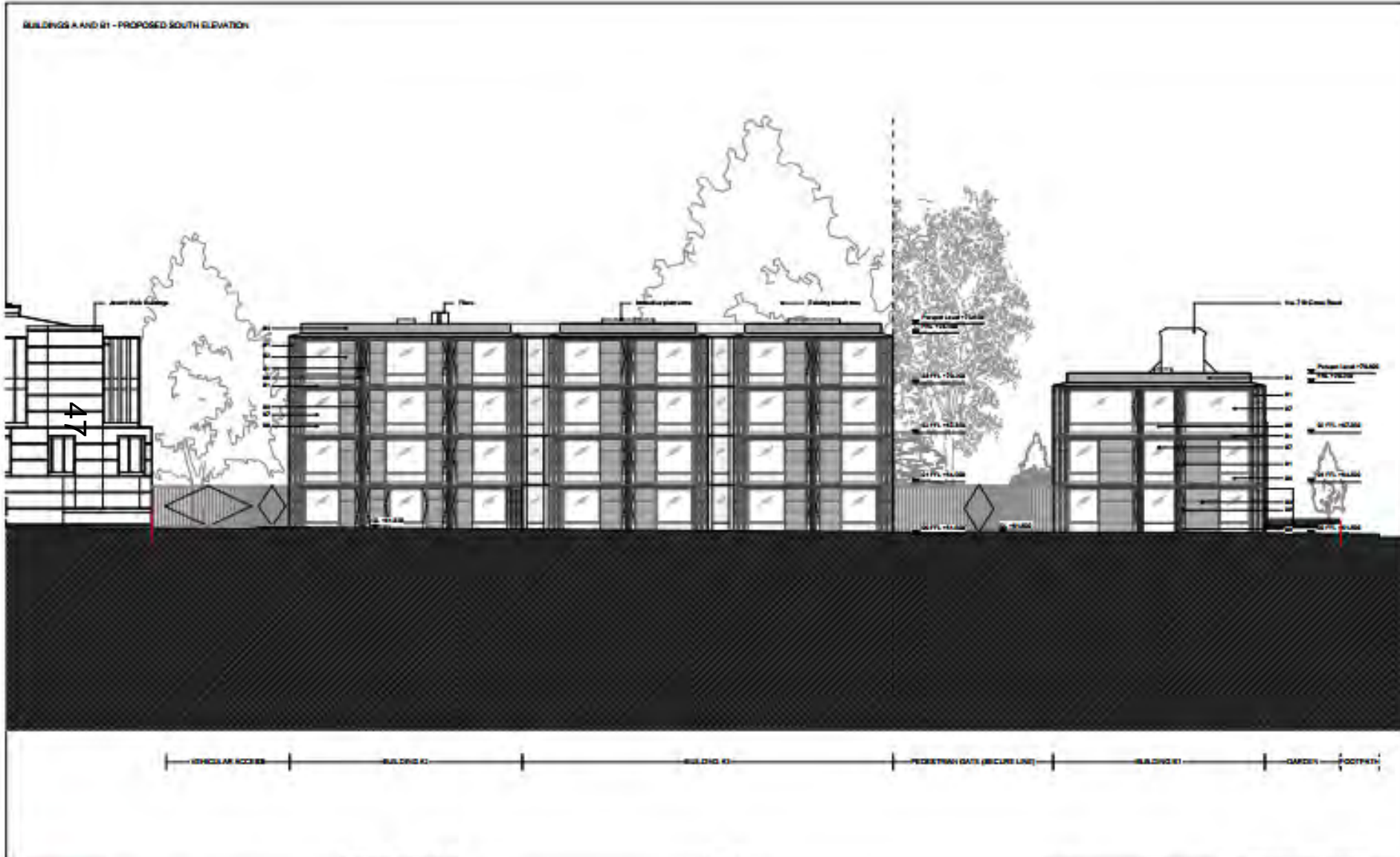

Key	Revision	Date	Description	Notes	Sial Molaughlin Architects	
 <ul style="list-style-type: none"> ■ BUILDING A2 ■ BUILDING A3 ■ BUILDING B1 ■ VEHICULAR ACCESS ■ PEDESTRIAN GATE ■ GARDEN ■ FOOTPATH 	1	24.11.2016	Issue for Planning	<ul style="list-style-type: none"> — No. 47 	Job Title: 4781 J. J. J. Architects, Newcastle Scale: 1:100 Client: J. J. J. Architects Drawn: S. Molaughlin Checked: S. Molaughlin Scale: 1:100 Phase: PLANNING	Author: S. Molaughlin Client: J. J. J. Architects Scale: 1:100 Phase: PLANNING

Proposed front elevation of Blocks B1 & B2 on St Cross Rd

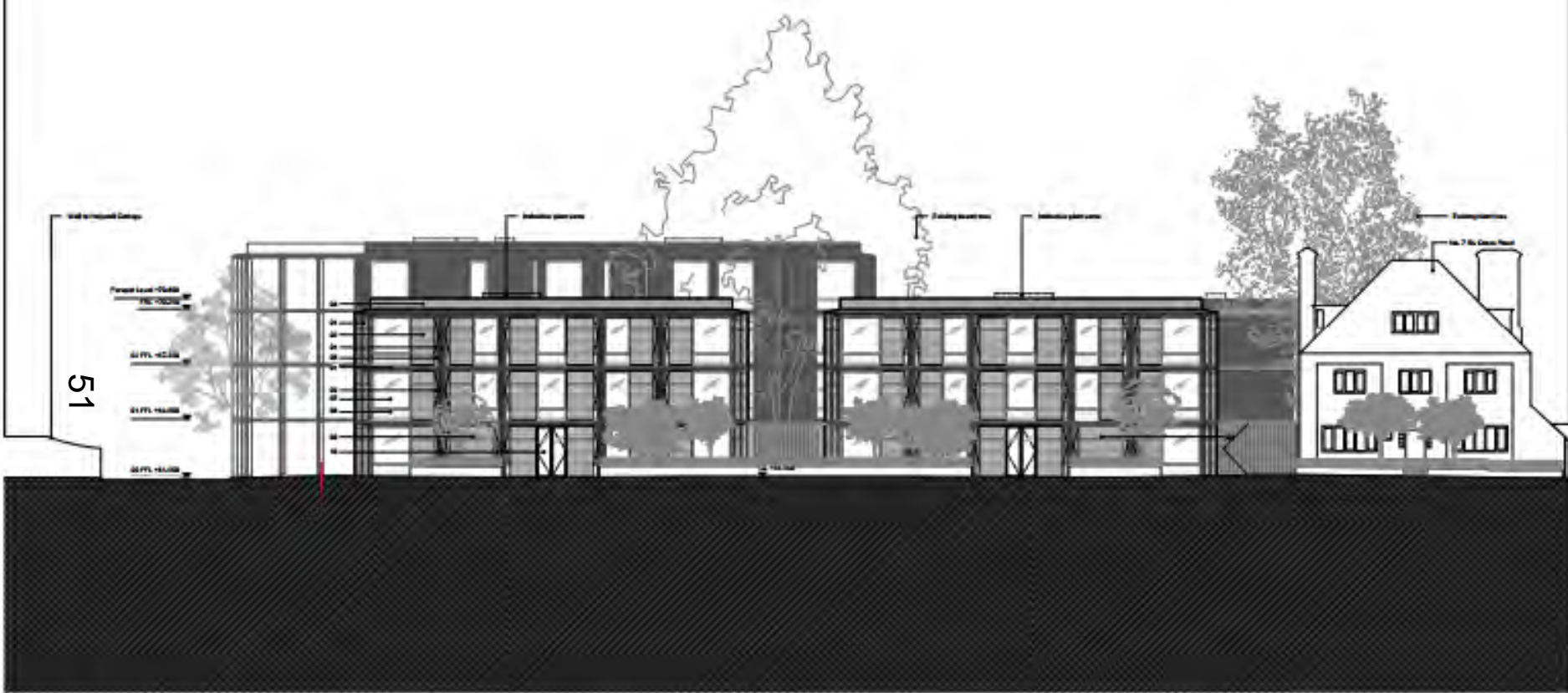

Key		Revised	Date	Description	Scale	Niall McLaughlin Architects			
	01	Site Boundary				<p>0 1 2 5 10</p>	<p>Niall McLaughlin Architects</p> <p>City: Dublin 1000 - Dublin College, University Dublin College, Dublin Contact: 01 454 4111 Email: info@niallmcLaughlin.com Website: www.niallmcLaughlin.com</p>		
	02	Building Footprint							
	03	Site Access							
	04	Site Access							
	05	Site Access							
	06	Site Access							
	07	Site Access							
	08	Site Access							
	09	Site Access							
	10	Site Access							

BUILDING B2 - PROPOSED NORTH ELEVATION

BUILDING B2 - PROPOSED SOUTH ELEVATION

Proposed Side Elevations of B2

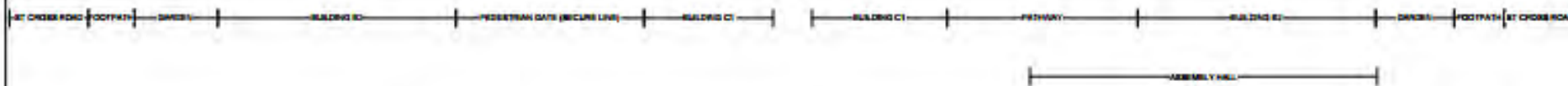
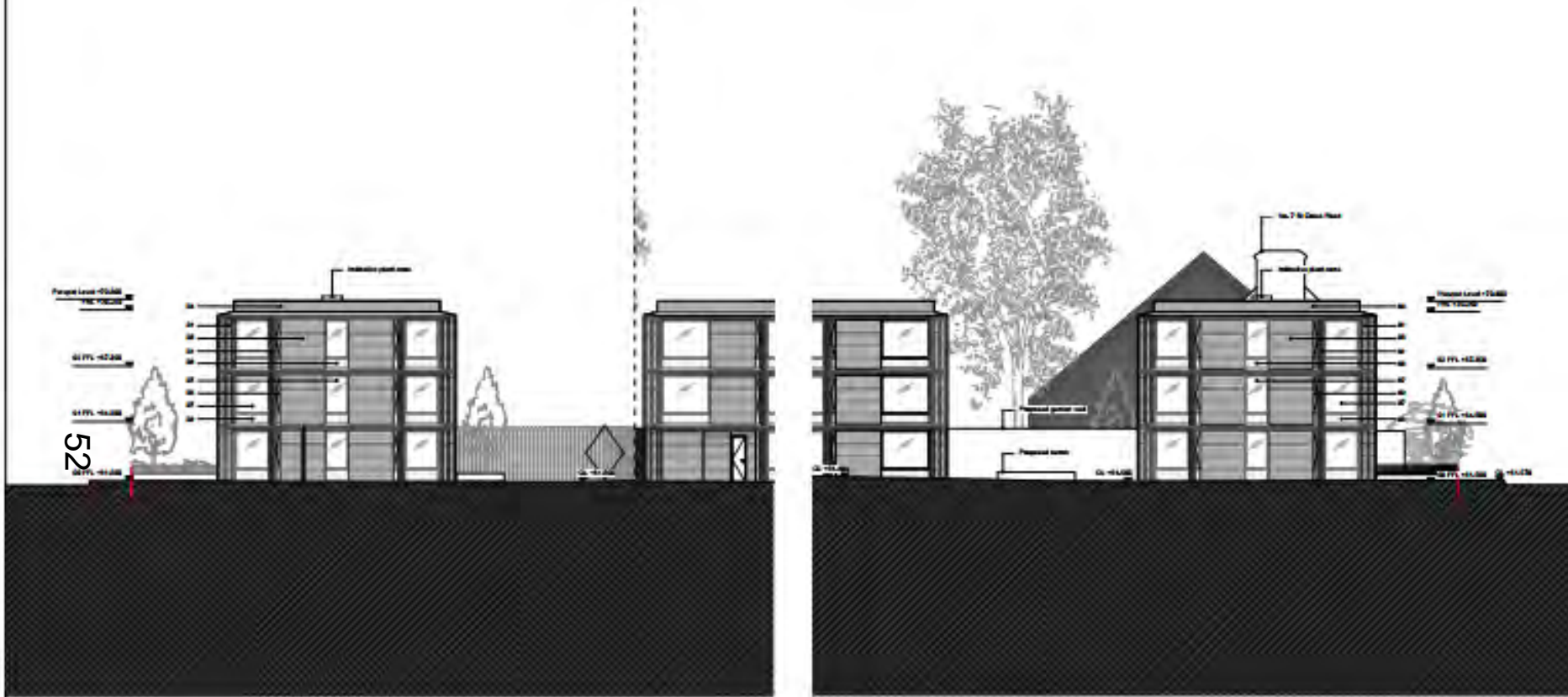

Key	Symbol	Description
1	Red outline	Proposed Building B2
2	Blue outline	Proposed Building B1
3	Green outline	Proposed Building B3
4	Red dashed line	Proposed Pedestrian Path
5	Blue dashed line	Proposed Primary Road
6	Green dashed line	Proposed Assembly Hall
7	Red hatched area	Proposed Site Boundary
8	Blue hatched area	Proposed Roadway
9	Green hatched area	Proposed Green Space
10	Red hatched area	Proposed Parking Area
11	Blue hatched area	Proposed Footpath
12	Green hatched area	Proposed Tree Planting
13	Red hatched area	Proposed Fencing
14	Blue hatched area	Proposed Signage
15	Green hatched area	Proposed Landscaping
16	Red hatched area	Proposed Site Access
17	Blue hatched area	Proposed Site Elevation
18	Green hatched area	Proposed Site Orientation
19	Red hatched area	Proposed Site Security
20	Blue hatched area	Proposed Site Safety
21	Green hatched area	Proposed Site Sustainability
22	Red hatched area	Proposed Site Resilience
23	Blue hatched area	Proposed Site Adaptability
24	Green hatched area	Proposed Site Inclusivity
25	Red hatched area	Proposed Site Equity
26	Blue hatched area	Proposed Site Justice
27	Green hatched area	Proposed Site Democracy
28	Red hatched area	Proposed Site Transparency
29	Blue hatched area	Proposed Site Accountability
30	Green hatched area	Proposed Site Integrity
31	Red hatched area	Proposed Site Honesty
32	Blue hatched area	Proposed Site Trustworthiness
33	Green hatched area	Proposed Site Reliability
34	Red hatched area	Proposed Site Consistency
35	Blue hatched area	Proposed Site Predictability
36	Green hatched area	Proposed Site Stability
37	Red hatched area	Proposed Site Security
38	Blue hatched area	Proposed Site Safety
39	Green hatched area	Proposed Site Sustainability
40	Red hatched area	Proposed Site Resilience
41	Blue hatched area	Proposed Site Adaptability
42	Green hatched area	Proposed Site Inclusivity
43	Red hatched area	Proposed Site Equity
44	Blue hatched area	Proposed Site Justice
45	Green hatched area	Proposed Site Democracy
46	Red hatched area	Proposed Site Transparency
47	Blue hatched area	Proposed Site Accountability
48	Green hatched area	Proposed Site Integrity
49	Red hatched area	Proposed Site Honesty
50	Blue hatched area	Proposed Site Trustworthiness

Revision	Date	Description
1	24.11.2018	Issued for Planning



Neill McLaughlin Architects

100, Rother College, Innovation
Rother College, Okehampton

01392 822222
www.neillmcLaughlin.com

3: 100, Rother College, Innovation
Okehampton, Devon PL21 3JH
Tel: 01392 822222
www.neillmcLaughlin.com

24.11.2018
Building B2 - Proposed North and South Elevations

Scale: 1:500

Phase: PLANNING

Proposed elevations of Blocks C1 & C2 and Pavilion within Master's field

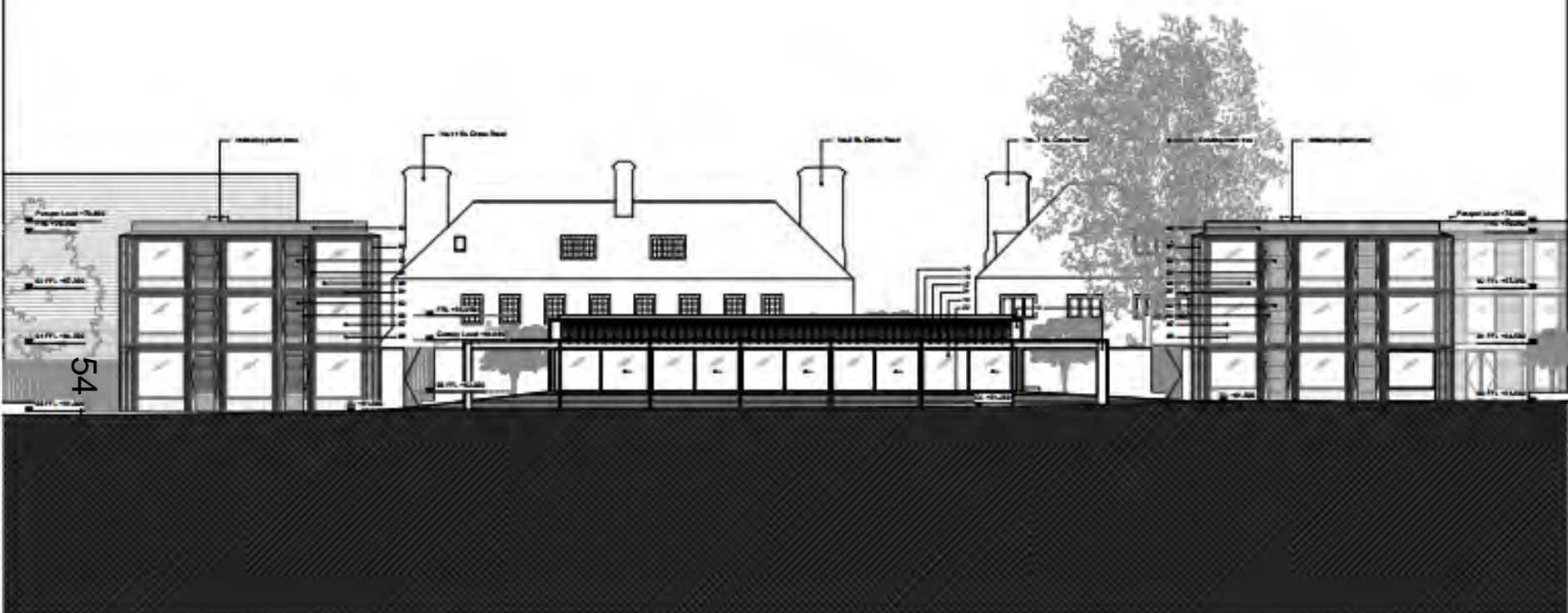

Key	Revises	Date	Description	Notes	Stuart McLaughlin Architects
<ul style="list-style-type: none"> ■ BUILDING C1 ■ BUILDING C2 ■ SPORTS PAVILION ■ PATHWAY ■ GRADUATE TERRACE ■ CHAIRMAN'S 	x	24.11.2018	Issue for Planning	■ Buildings 0 1 2 5 10	<p>Stuart McLaughlin Architects</p> <p>City: Kilkenny, Kilkenny College, Kilkenny Dublin, Dublin City</p> <p>Client: Kilkenny College, Kilkenny Kilkenny College, Dublin</p> <p>Project: Building C1, C2 and Sports Pavilion Proposed within Graduate Terrace</p> <p>Author: J. McLaughlin Date: 24.11.2018</p> <p>Scale: PLANNING</p> <p>Contact: info@stuartmclaughlin.com Phone: +353 87 2514845</p>

Internal rear elevations of C1, C2 & Pavilion as seen from Nos. 7-11 St Cross Rd

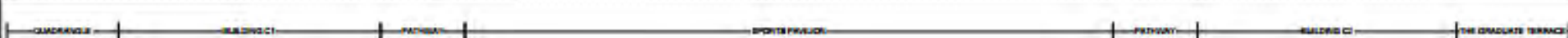
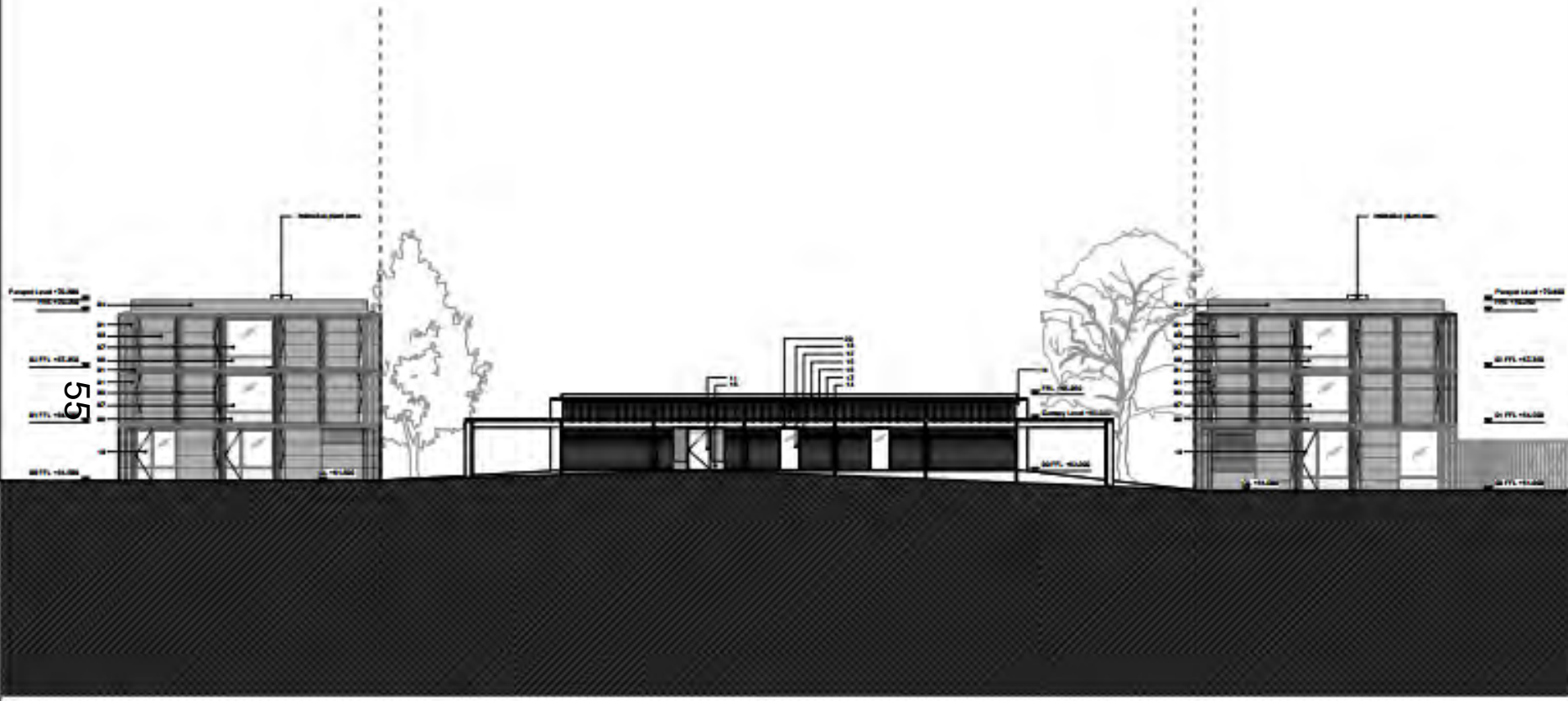

Key	Revision	Date	Description
	1	24.11.2016	Issued for Planning

Revision	Date	Description
1	24.11.2016	Issued for Planning

Notes
0 1 2 5 10

Niall McLaughlin Architects		
<p>2016 - 2017</p> <p>2017 - 2018</p> <p>2018 - 2019</p> <p>2019 - 2020</p> <p>2020 - 2021</p> <p>2021 - 2022</p> <p>2022 - 2023</p> <p>2023 - 2024</p> <p>2024 - 2025</p> <p>2025 - 2026</p> <p>2026 - 2027</p> <p>2027 - 2028</p> <p>2028 - 2029</p> <p>2029 - 2030</p> <p>2030 - 2031</p> <p>2031 - 2032</p> <p>2032 - 2033</p> <p>2033 - 2034</p> <p>2034 - 2035</p> <p>2035 - 2036</p> <p>2036 - 2037</p> <p>2037 - 2038</p> <p>2038 - 2039</p> <p>2039 - 2040</p> <p>2040 - 2041</p> <p>2041 - 2042</p> <p>2042 - 2043</p> <p>2043 - 2044</p> <p>2044 - 2045</p> <p>2045 - 2046</p> <p>2046 - 2047</p> <p>2047 - 2048</p> <p>2048 - 2049</p> <p>2049 - 2050</p> <p>2050 - 2051</p> <p>2051 - 2052</p> <p>2052 - 2053</p> <p>2053 - 2054</p> <p>2054 - 2055</p> <p>2055 - 2056</p> <p>2056 - 2057</p> <p>2057 - 2058</p> <p>2058 - 2059</p> <p>2059 - 2060</p> <p>2060 - 2061</p> <p>2061 - 2062</p> <p>2062 - 2063</p> <p>2063 - 2064</p> <p>2064 - 2065</p> <p>2065 - 2066</p> <p>2066 - 2067</p> <p>2067 - 2068</p> <p>2068 - 2069</p> <p>2069 - 2070</p> <p>2070 - 2071</p> <p>2071 - 2072</p> <p>2072 - 2073</p> <p>2073 - 2074</p> <p>2074 - 2075</p> <p>2075 - 2076</p> <p>2076 - 2077</p> <p>2077 - 2078</p> <p>2078 - 2079</p> <p>2079 - 2080</p> <p>2080 - 2081</p> <p>2081 - 2082</p> <p>2082 - 2083</p> <p>2083 - 2084</p> <p>2084 - 2085</p> <p>2085 - 2086</p> <p>2086 - 2087</p> <p>2087 - 2088</p> <p>2088 - 2089</p> <p>2089 - 2090</p> <p>2090 - 2091</p> <p>2091 - 2092</p> <p>2092 - 2093</p> <p>2093 - 2094</p> <p>2094 - 2095</p> <p>2095 - 2096</p> <p>2096 - 2097</p> <p>2097 - 2098</p> <p>2098 - 2099</p> <p>2099 - 2100</p>	<p>2016 - 2017</p> <p>2017 - 2018</p> <p>2018 - 2019</p> <p>2019 - 2020</p> <p>2020 - 2021</p> <p>2021 - 2022</p> <p>2022 - 2023</p> <p>2023 - 2024</p> <p>2024 - 2025</p> <p>2025 - 2026</p> <p>2026 - 2027</p> <p>2027 - 2028</p> <p>2028 - 2029</p> <p>2029 - 2030</p> <p>2030 - 2031</p> <p>2031 - 2032</p> <p>2032 - 2033</p> <p>2033 - 2034</p> <p>2034 - 2035</p> <p>2035 - 2036</p> <p>2036 - 2037</p> <p>2037 - 2038</p> <p>2038 - 2039</p> <p>2039 - 2040</p> <p>2040 - 2041</p> <p>2041 - 2042</p> <p>2042 - 2043</p> <p>2043 - 2044</p> <p>2044 - 2045</p> <p>2045 - 2046</p> <p>2046 - 2047</p> <p>2047 - 2048</p> <p>2048 - 2049</p> <p>2049 - 2050</p> <p>2050 - 2051</p> <p>2051 - 2052</p> <p>2052 - 2053</p> <p>2053 - 2054</p> <p>2054 - 2055</p> <p>2055 - 2056</p> <p>2056 - 2057</p> <p>2057 - 2058</p> <p>2058 - 2059</p> <p>2059 - 2060</p> <p>2060 - 2061</p> <p>2061 - 2062</p> <p>2062 - 2063</p> <p>2063 - 2064</p> <p>2064 - 2065</p> <p>2065 - 2066</p> <p>2066 - 2067</p> <p>2067 - 2068</p> <p>2068 - 2069</p> <p>2069 - 2070</p> <p>2070 - 2071</p> <p>2071 - 2072</p> <p>2072 - 2073</p> <p>2073 - 2074</p> <p>2074 - 2075</p> <p>2075 - 2076</p> <p>2076 - 2077</p> <p>2077 - 2078</p> <p>2078 - 2079</p> <p>2079 - 2080</p> <p>2080 - 2081</p> <p>2081 - 2082</p> <p>2082 - 2083</p> <p>2083 - 2084</p> <p>2084 - 2085</p> <p>2085 - 2086</p> <p>2086 - 2087</p> <p>2087 - 2088</p> <p>2088 - 2089</p> <p>2089 - 2090</p> <p>2090 - 2091</p> <p>2091 - 2092</p> <p>2092 - 2093</p> <p>2093 - 2094</p> <p>2094 - 2095</p> <p>2095 - 2096</p> <p>2096 - 2097</p> <p>2097 - 2098</p> <p>2098 - 2099</p> <p>2099 - 2100</p>	<p>2016 - 2017</p> <p>2017 - 2018</p> <p>2018 - 2019</p> <p>2019 - 2020</p> <p>2020 - 2021</p> <p>2021 - 2022</p> <p>2022 - 2023</p> <p>2023 - 2024</p> <p>2024 - 2025</p> <p>2025 - 2026</p> <p>2026 - 2027</p> <p>2027 - 2028</p> <p>2028 - 2029</p> <p>2029 - 2030</p> <p>2030 - 2031</p> <p>2031 - 2032</p> <p>2032 - 2033</p> <p>2033 - 2034</p> <p>2034 - 2035</p> <p>2035 - 2036</p> <p>2036 - 2037</p> <p>2037 - 2038</p> <p>2038 - 2039</p> <p>2039 - 2040</p> <p>2040 - 2041</p> <p>2041 - 2042</p> <p>2042 - 2043</p> <p>2043 - 2044</p> <p>2044 - 2045</p> <p>2045 - 2046</p> <p>2046 - 2047</p> <p>2047 - 2048</p> <p>2048 - 2049</p> <p>2049 - 2050</p> <p>2050 - 2051</p> <p>2051 - 2052</p> <p>2052 - 2053</p> <p>2053 - 2054</p> <p>2054 - 2055</p> <p>2055 - 2056</p> <p>2056 - 2057</p> <p>2057 - 2058</p> <p>2058 - 2059</p> <p>2059 - 2060</p> <p>2060 - 2061</p> <p>2061 - 2062</p> <p>2062 - 2063</p> <p>2063 - 2064</p> <p>2064 - 2065</p> <p>2065 - 2066</p> <p>2066 - 2067</p> <p>2067 - 2068</p> <p>2068 - 2069</p> <p>2069 - 2070</p> <p>2070 - 2071</p> <p>2071 - 2072</p> <p>2072 - 2073</p> <p>2073 - 2074</p> <p>2074 - 2075</p> <p>2075 - 2076</p> <p>2076 - 2077</p> <p>2077 - 2078</p> <p>2078 - 2079</p> <p>2079 - 2080</p> <p>2080 - 2081</p> <p>2081 - 2082</p> <p>2082 - 2083</p> <p>2083 - 2084</p> <p>2084 - 2085</p> <p>2085 - 2086</p> <p>2086 - 2087</p> <p>2087 - 2088</p> <p>2088 - 2089</p> <p>2089 - 2090</p> <p>2090 - 2091</p> <p>2091 - 2092</p> <p>2092 - 2093</p> <p>2093 - 2094</p> <p>2094 - 2095</p> <p>2095 - 2096</p> <p>2096 - 2097</p> <p>2097 - 2098</p> <p>2098 - 2099</p> <p>2099 - 2100</p>

Proposed side elevation of Assembly Hall showing its main entrance & side of C2

ASSEMBLY HALL - PROPOSED NORTH ELEVATION

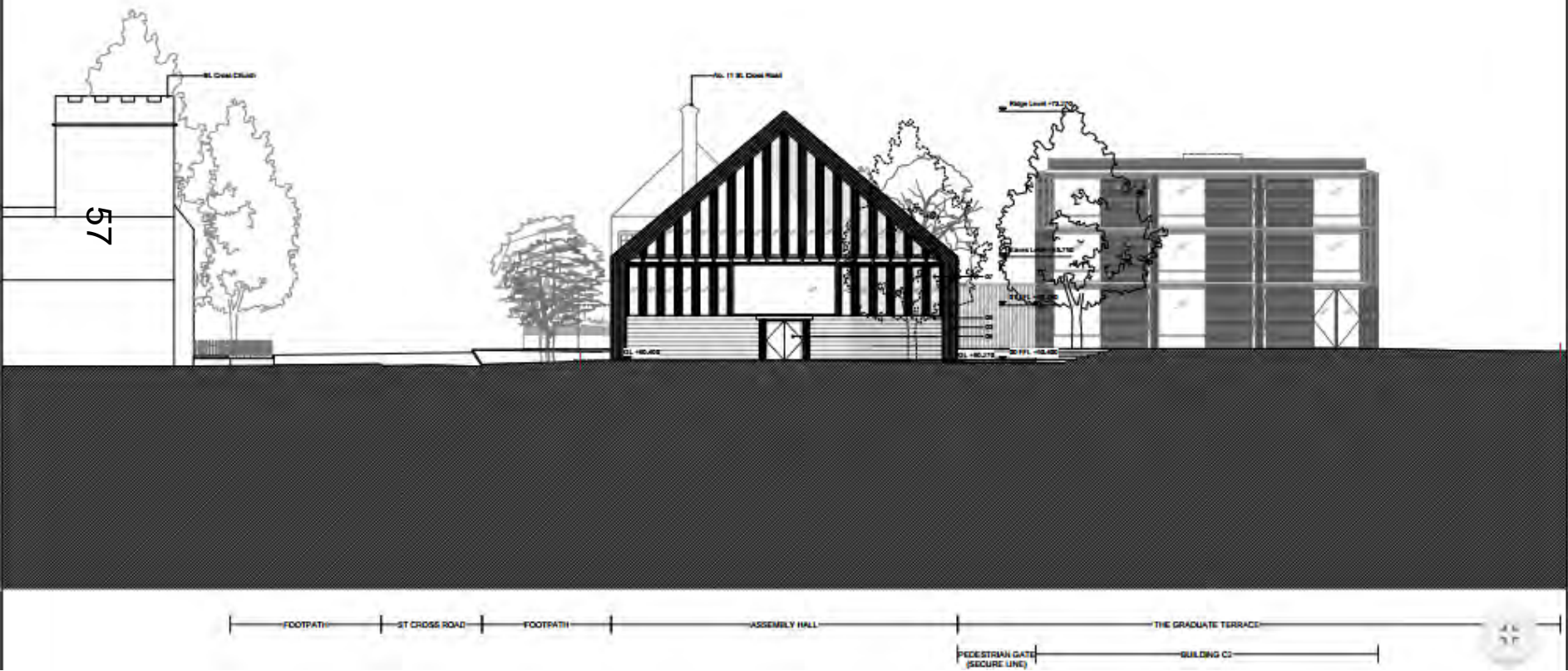

Proposed Ground Floor Plan

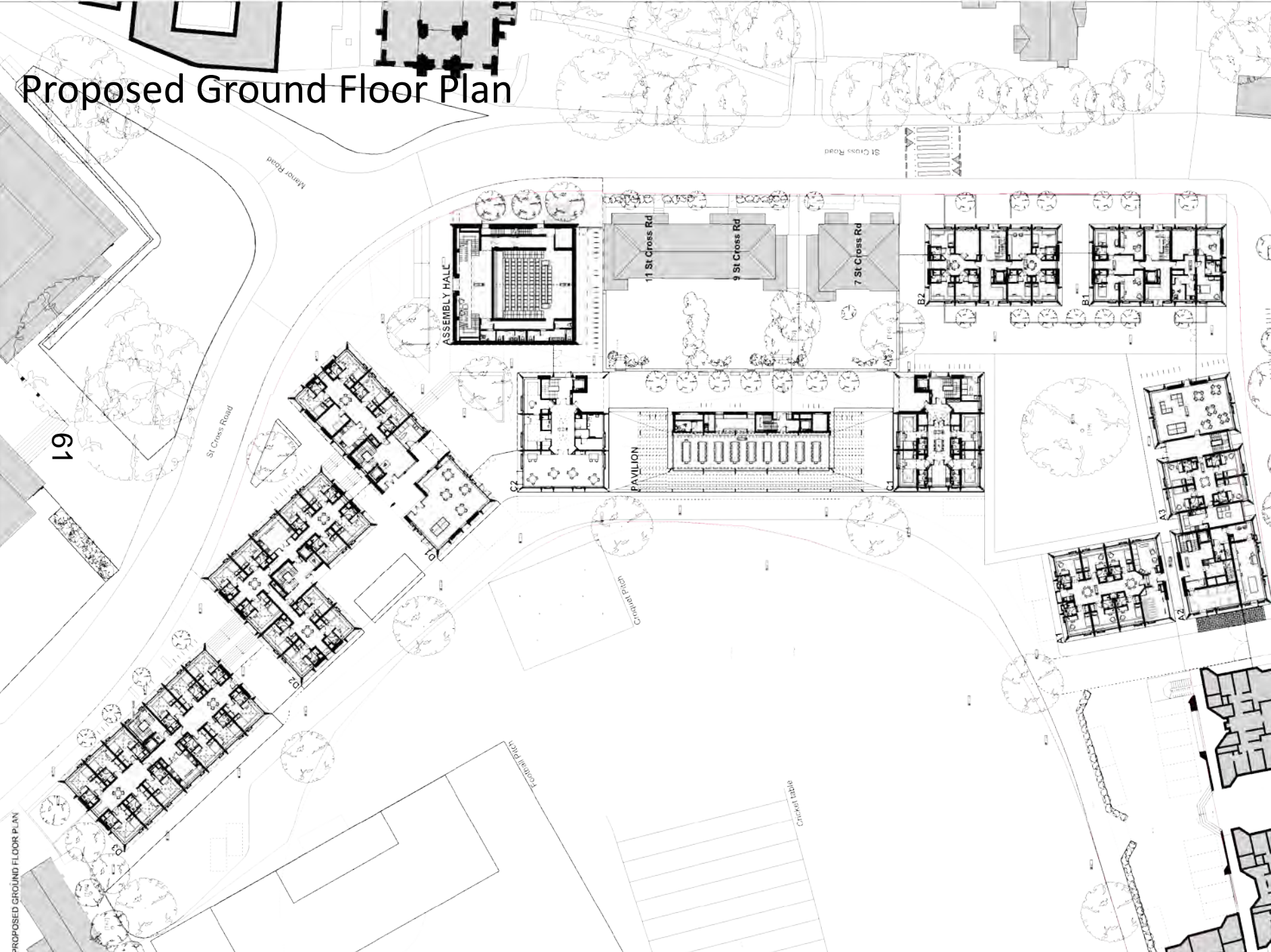

PROPOSED GROUND FLOOR PLAN

61

Manor Road

St Cross Road

St Cross Road

ASSEMBLY HALL

PAVILION

11 St Cross Rd

9 St Cross Rd

7 St Cross Rd

B2

B1

B3

Crested Table

Crested Table

Crested Table

B2

B3

A3

A2

A1

Proposed First Floor Plan

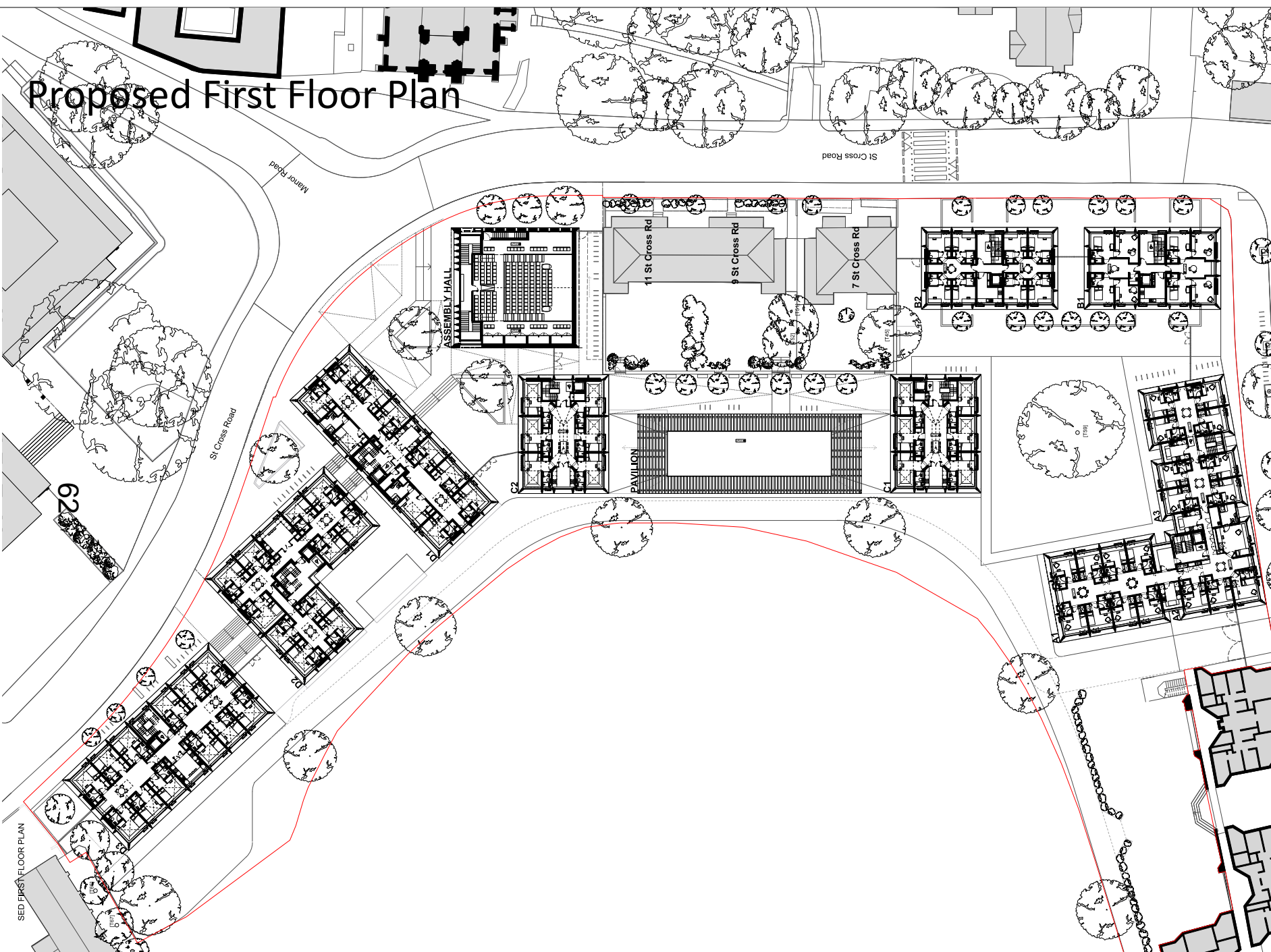

SED FIRST FLOOR PLAN

62

St Cross Road

Manor Road

ASSEMBLY HALL

PAVILION

11 St Cross Rd

9 St Cross Rd

7 St Cross Rd

62

61

60

59

58

57

56

55

54

53

52

51

50

49

48

47

46

45

44

43

42

41

40

39

38

37

36

35

34

33

32

31

30

29

28

27

26

25

24

23

22

21

20

19

18

17

16

15

14

13

12

11

10

9

8

7

6

5

4

3

2

1

St Cross Road

62

61

60

59

58

57

56

55

54

53

52

51

50

49

48

47

46

45

44

43

42

41

40

39

38

37

36

35

34

33

32

31

30

29

28

27

26

25

24

23

22

21

20

19

18

17

16

15

14

13

12

11

10

9

8

7

6

5

4

3

2

1

62

61

60

59

58

57

56

55

54

53

52

51

50

49

48

47

46

45

44

43

42

41

40

39

38

37

36

35

34

33

32

31

30

29

28

27

26

25

24

23

22

21

20

19

18

17

16

15

14

13

12

11

10

9

8

7

6

5

4

3

2

1

62

61

60

59

58

57

56

55

54

53

52

51

50

49

48

47

46

45

44

43

42

41

40

39

38

37

36

35

34

33

32

31

30

29

28

27

26

25

24

23

22

21

20

19

18

17

16

15

14

13

12

11

10

9

8

7

6

Proposed Second Floor Plan

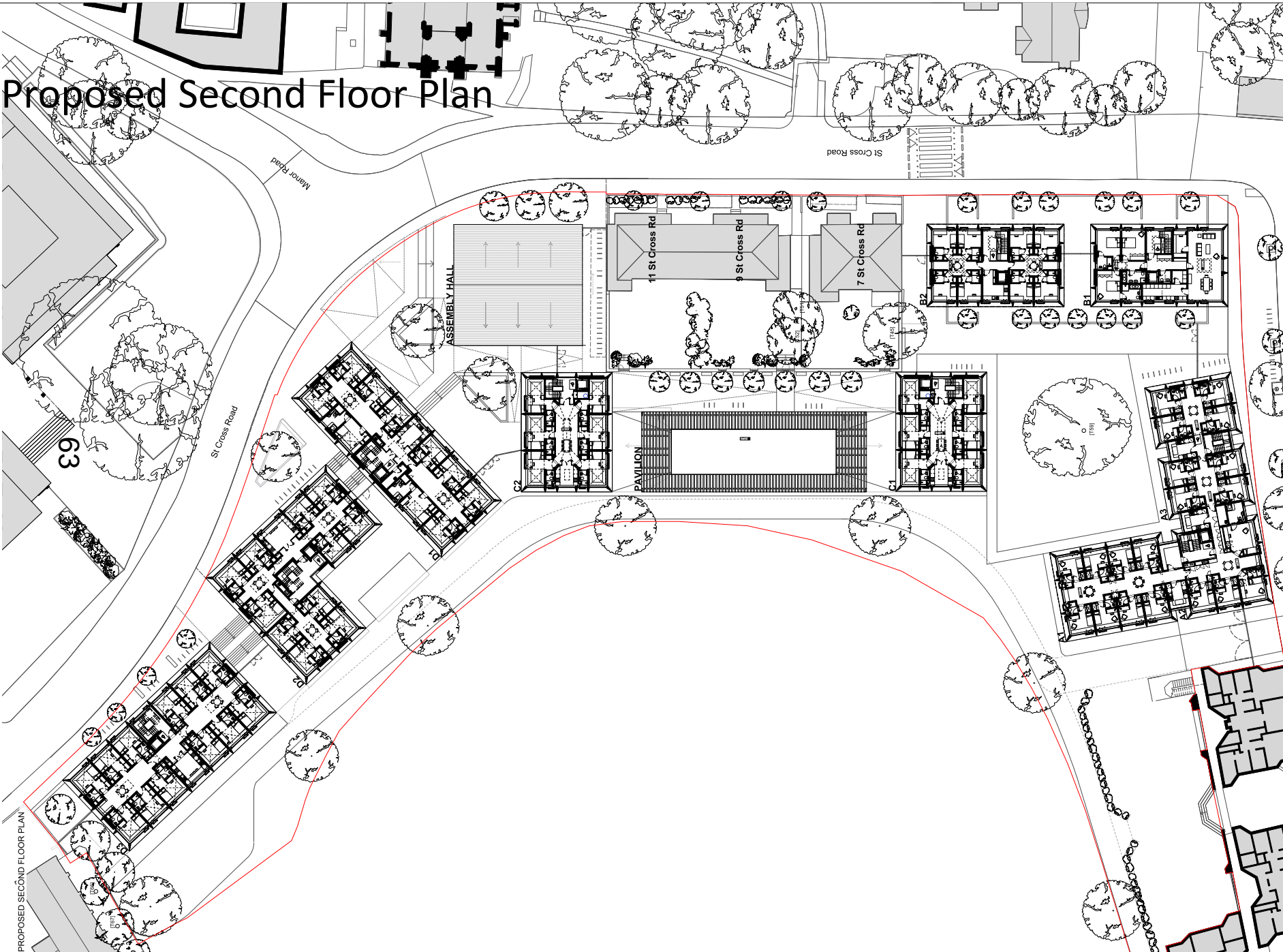

PROPOSED SECOND FLOOR PLAN

Revision Date Description
1/1/2018 1/20/18
M. J. McLaughlin Architects

Proposed Third Floor Plan

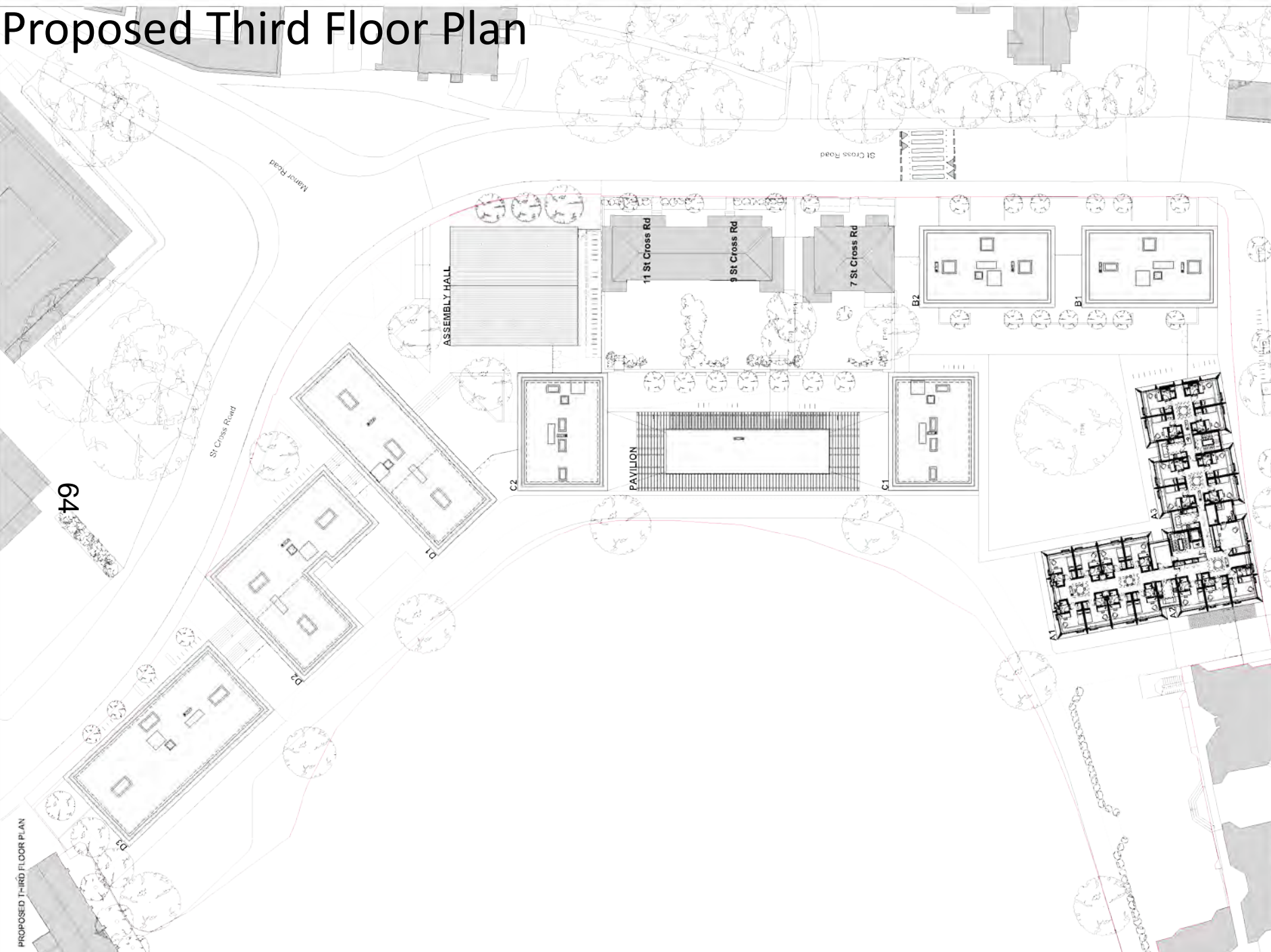

PROPOSED THIRD FLOOR PLAN

Revision Date Description
Mizal M. Subhan Architects

Proposed Roof Plan

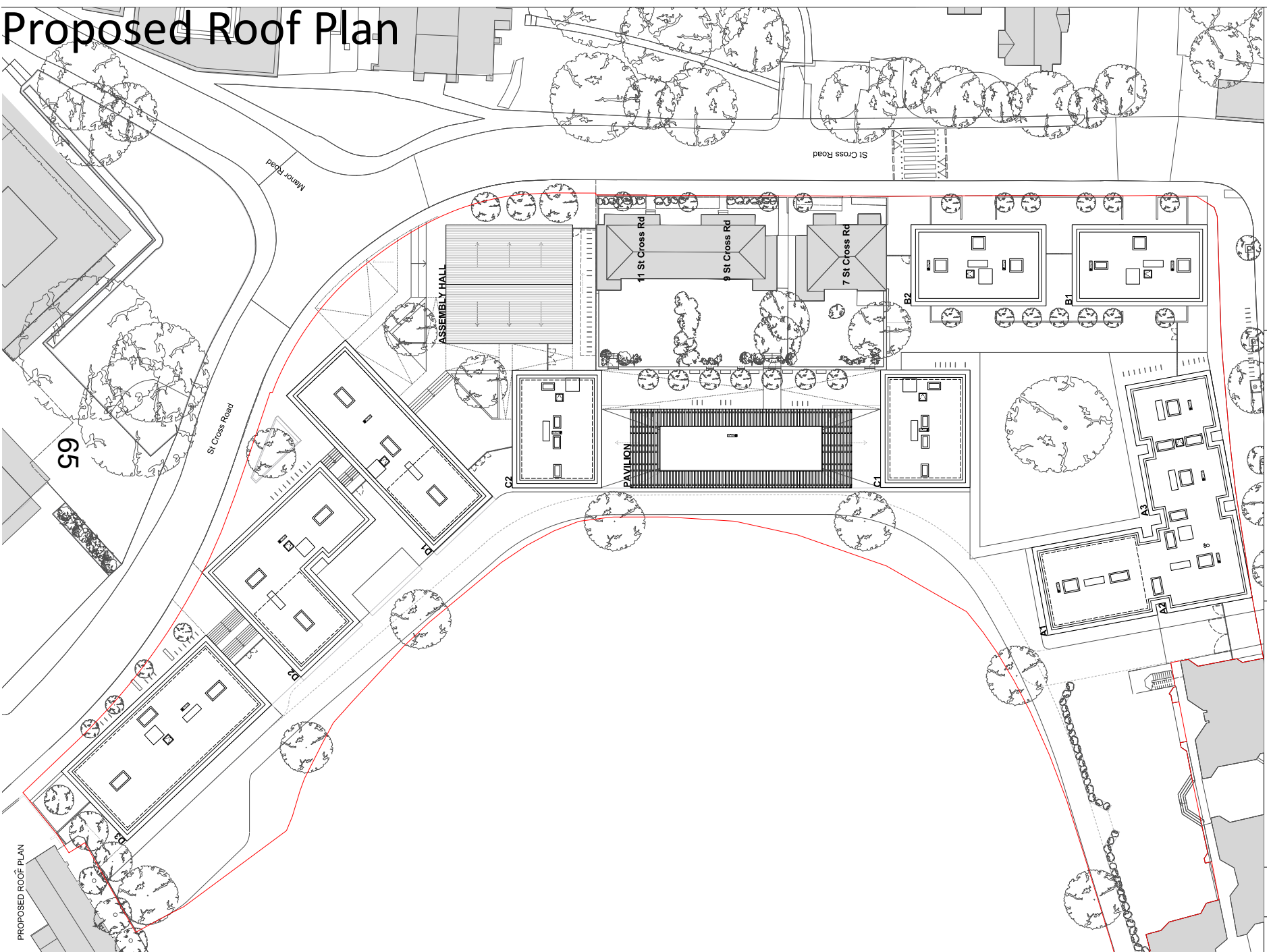

PROPOSED ROOF PLAN

Proposed ground floor plan : Pavilion and C1 & C2 detailed

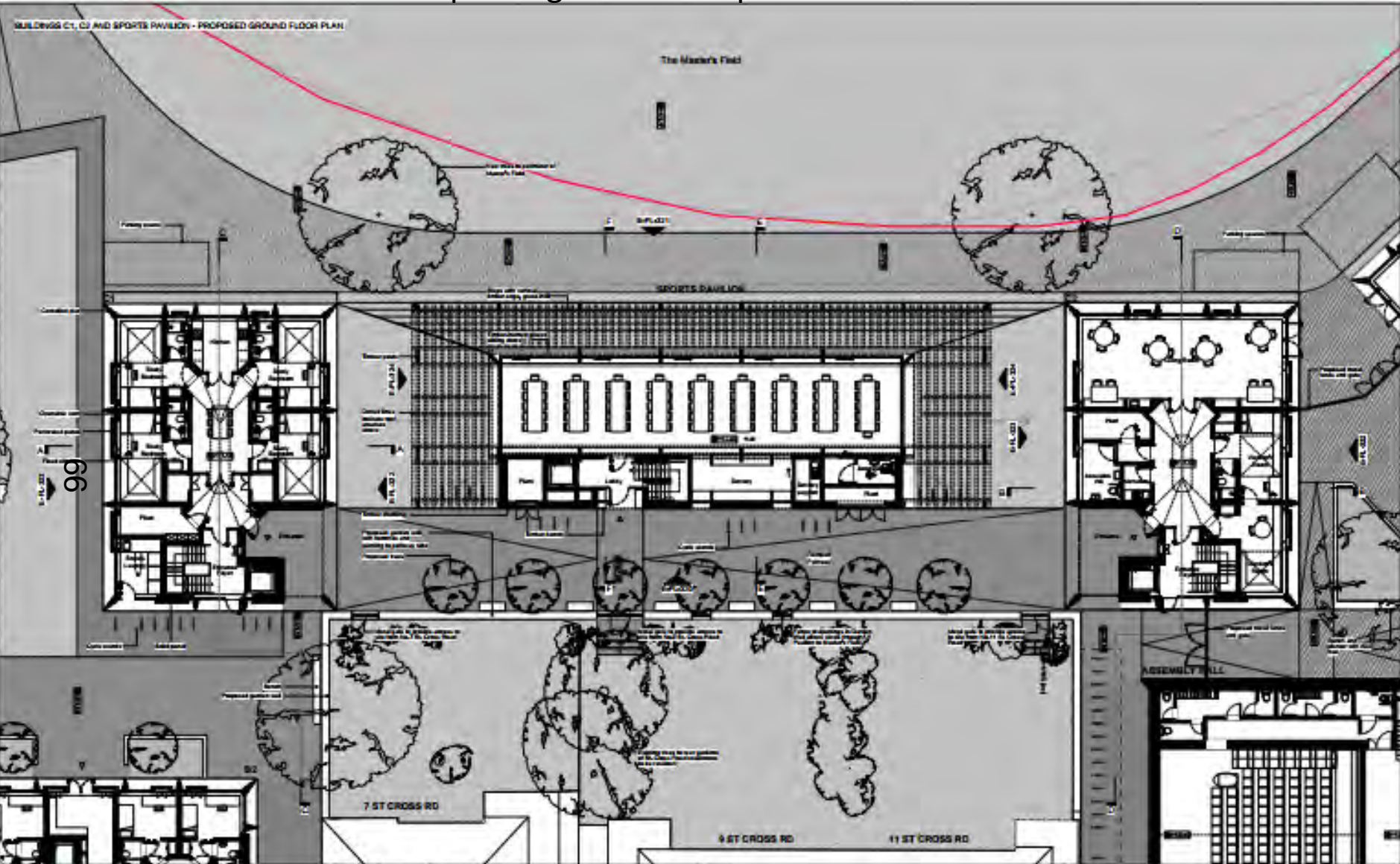

Key	Revision	Date	Description	Notes	Stuart McLaughlin Architects	
	1	24.11.2005	Issued for Planning	- - - - - Boundary - - - - - Accessway	0 1 2 5 10 	1. 488 J. Baker College, Newcastle 2. 10/11 C. Campbell Street, Newcastle NSW 2300 3. Tel: (08) 95 744 000 4. Fax: (08) 95 744 000 5. www.stuartmclaughlin.com.au

Pavilion Mezzanine level

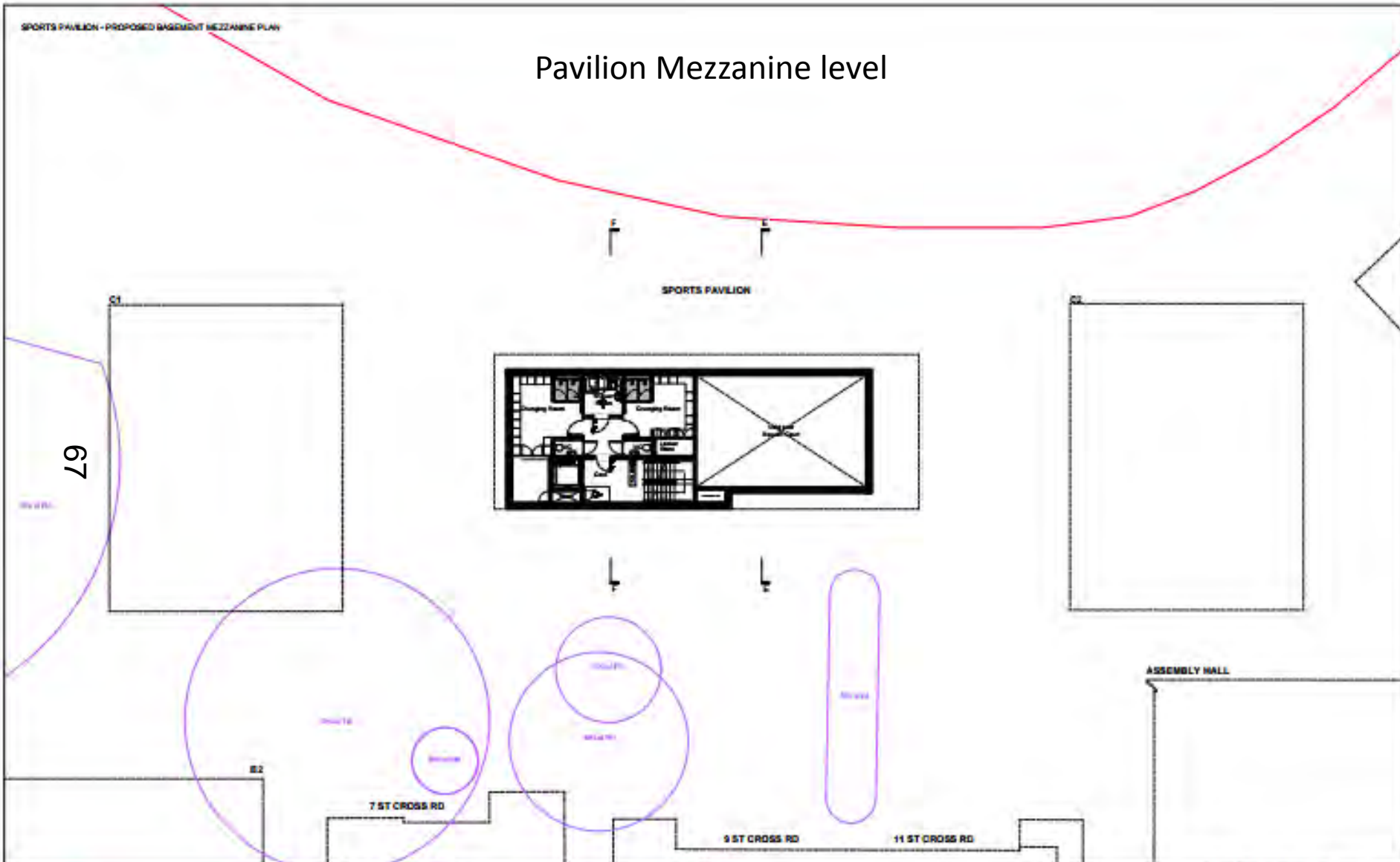

Key

Revision	Date	Description
1	24.11.2024	Issued for Planning

Notes

- Red line indicates boundary

Sixth McLaughlin Architects

1001 - 1003 College Boulevard
 Suite 200, Orem, UT 84057



PHONE: 801.225.1111
 FAX: 801.225.1112
 WWW: www.sixthmclaughlin.com

PROJECT: Sports Pavilion - Proposed Basement Mezzanine Plan
 DATE: 24.11.2024

Author: [Name]
 Designer: [Name]
 Checker: [Name]
 Planner: [Name]

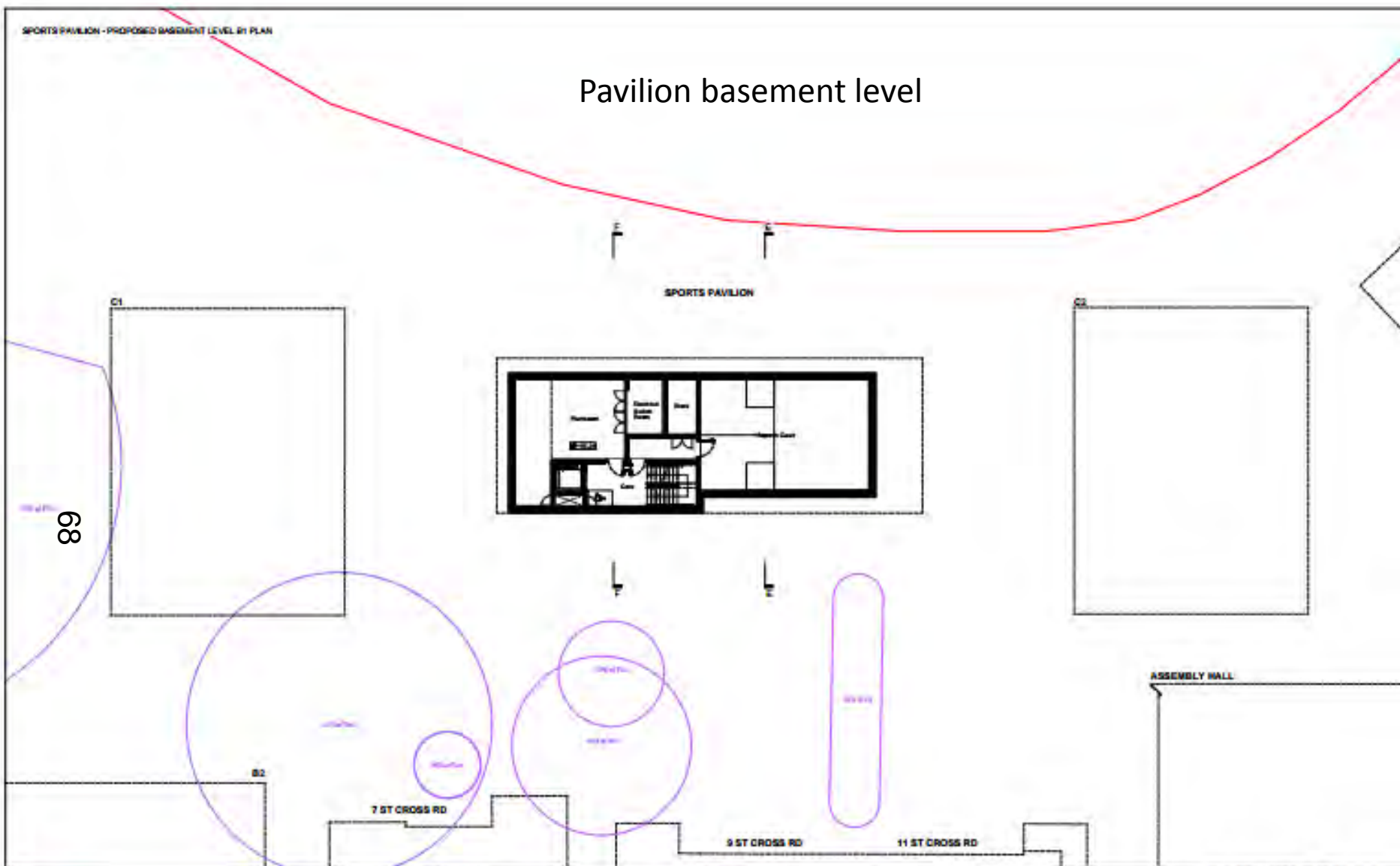
Pavilion basement level



Key	Revision	Date	Description	Notes	Niall McLaughlin Architects	
	1	24/11/2018	Issued for Planning	<ul style="list-style-type: none"> Red outline: New building Blue outline: Existing building (not to scale) 	<p>0 1 2 5 10</p> 	<p>1000 100 10 1</p> <p>1:1000</p>
					<p>Client: St. John's College, University of Limerick</p> <p>Project: Sports Pavilion - Proposed Basement Level by Plan</p> <p>Scale: 1:1000</p> <p>Author: Niall McLaughlin Architects</p> <p>Date: 24/11/2018</p>	<p>Project Name: Sports Pavilion - Proposed Basement Level by Plan</p> <p>Client: St. John's College, University of Limerick</p> <p>Project: Sports Pavilion - Proposed Basement Level by Plan</p> <p>Scale: 1:1000</p> <p>Author: Niall McLaughlin Architects</p> <p>Date: 24/11/2018</p>

Proposed Landscape scheme

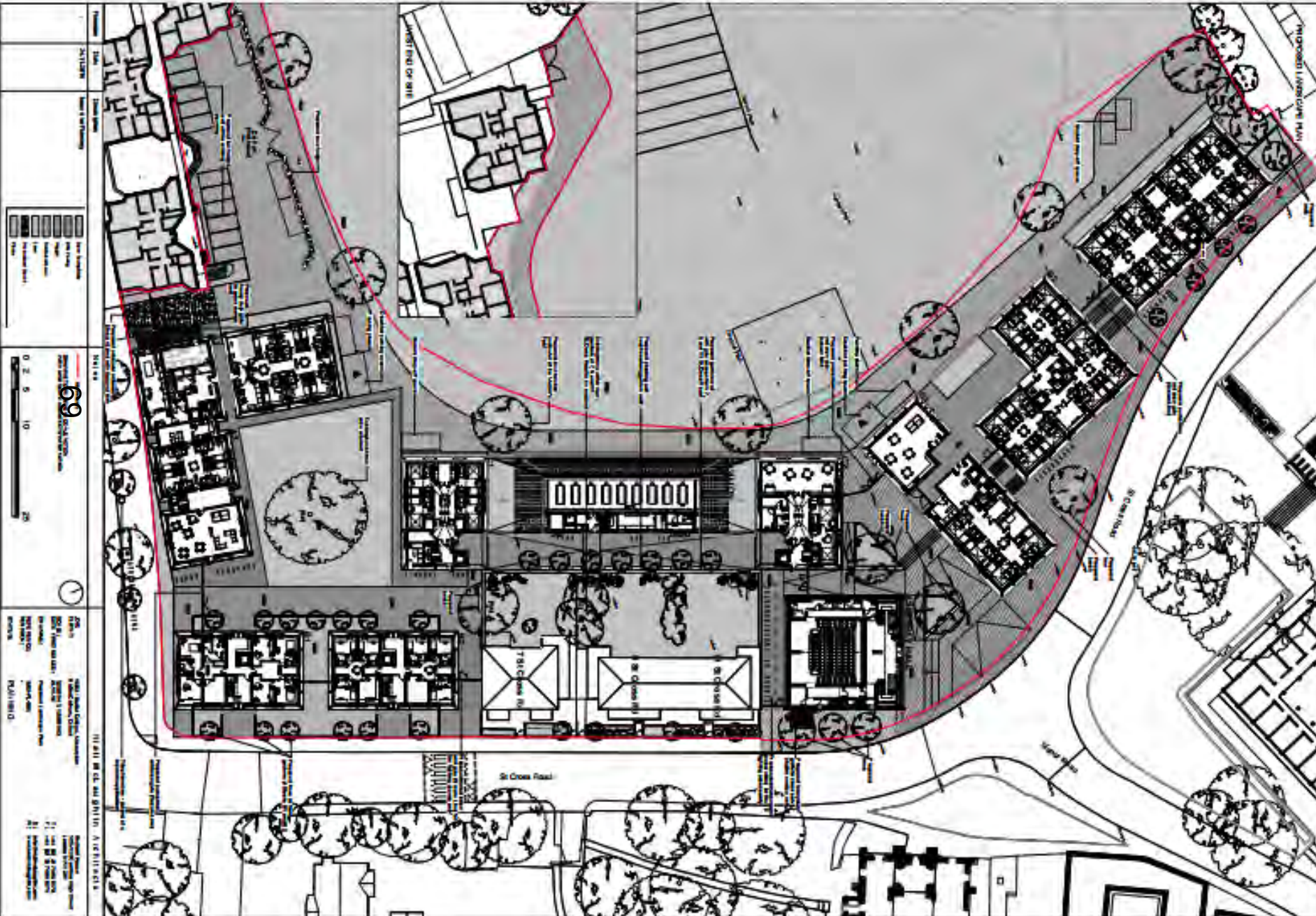

Facade development

The design of the facade has been investigated and studied consistently throughout the design development of the proposals to ensure the strategies applied marry the architectural intent, the internal atmosphere, the structure and the environmental qualities we wish to achieve. Exercises have been carried out to explore this facade intent as demonstrated on these pages.



Physical facade model development

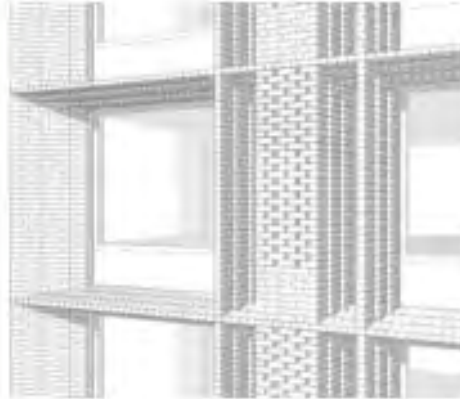

Study image exploring brick bonding pattern and cobbling

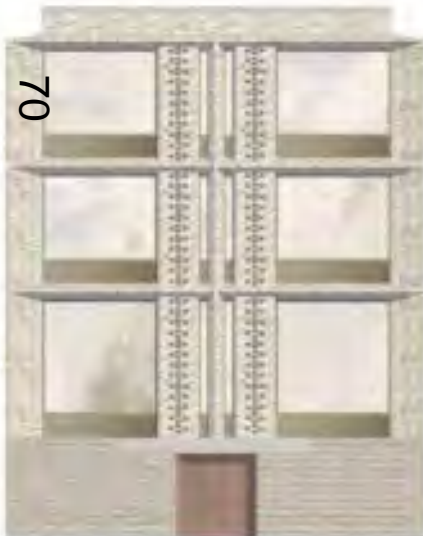

North building plinth intent (note indicative of material treatment only, bay setting out varies at these locations)

To negotiate the level difference at the north of the site, a rusticated plinth forms the street frontage with deep recessed openings into the lower ground storey



Exploring depth and hierarchy 1)

Solid brick infill panels contained within the pier framing respond to areas where less openness is desired



Exploring depth and hierarchy 2)

Recessing the hit and miss panels and reducing the extent of brick piers to bay module expresses the intent to externalise the internal condition